

LA DARSENA OROLOGIO

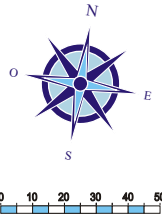

CAORLE (Venezia)
45°35' N - 12°52' E

480 POSTI BARCA
BOOTPLATZE
BERTHS



- ▶ Lavaggio carena - Kielwäsche
Pressure Washing
- ▶ Antivegetativa - Antialgenanstrich - Anti-fouling
- ▶ Lucidatura - Glänzen - Polishing
- ▶ Zinchi - Zinken - Zincs
- ▶ Alberatura e disalberatura - Bemastung und Entmastung - Masting and demasting

- ▶ Imbarco e sbarco motori - Aus- und Einbau des Motors - Removal and fitting of motors
- ▶ Piedi motore - Motorfuss - Foot motors
- ▶ Sosta carrelli - Anhängerparkplatz - Trailer park
- ▶ Assistenza tecnica con l'intervento di ditte raccomandate - Technische Hilfeleistungen und Werftdienste durch Fachbetriebe
Technical assistance provided by approved companies.

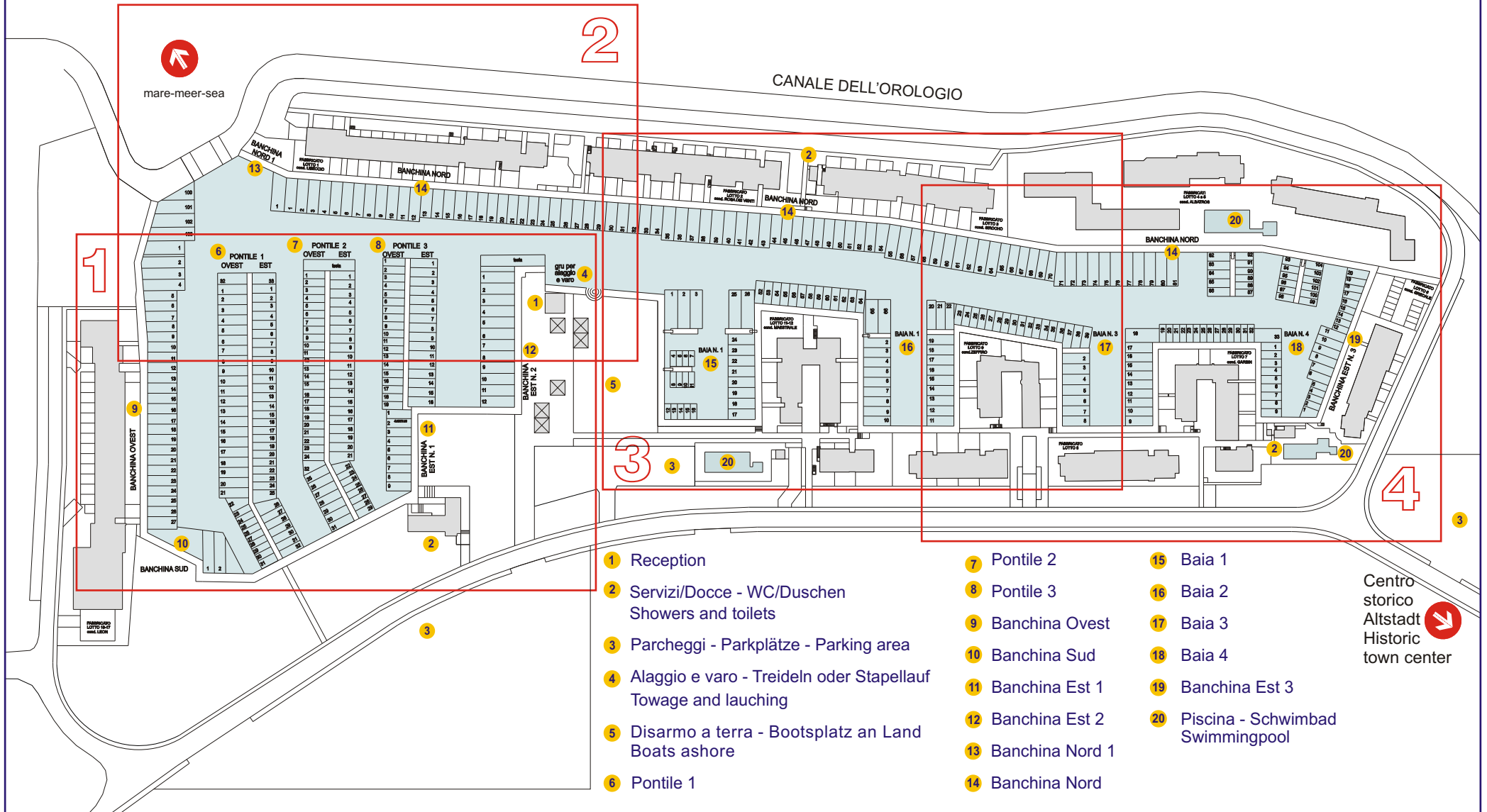

- | | | |
|---|--------------------|---|
| 1 Reception | 7 Pontile 2 | 15 Baia 1 |
| 2 Servizi/Docce - WC/Duschen
Showers and toilets | 8 Pontile 3 | 16 Baia 2 |
| 3 Parcheggi - Parkplätze - Parking area | 9 Banchina Ovest | 17 Baia 3 |
| 4 Alaggio e varo - Treideln oder Stapellauf
Towing and launching | 10 Banchina Sud | 18 Baia 4 |
| 5 Disarmo a terra - Bootsplatz an Land
Boats ashore | 11 Banchina Est 1 | 19 Banchina Est 3 |
| 6 Pontile 1 | 12 Banchina Est 2 | 20 Piscina - Schwimmbad
Swimmingpool |
| | 13 Banchina Nord 1 | |
| | 14 Banchina Nord | |

Centro storico
Altstadt
Historic town center



FABBRICATO
 LOTTO 16-17
 cond. LEON

9
 BANCHINA OVEST

10
 BANCHINA SUD

6 PONTILE 1
 OVEST EST

7 PONTILE 2
 OVEST EST

8 PONTILE 3
 OVEST EST

11
 BANCHINA EST N. 1

12
 BANCHINA EST N. 2

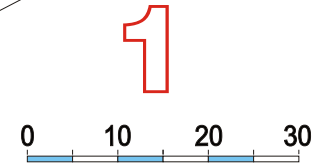
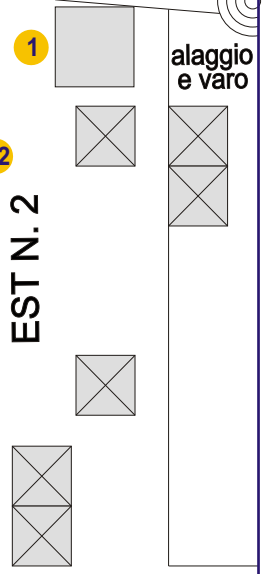
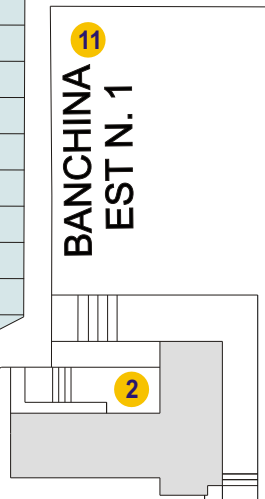
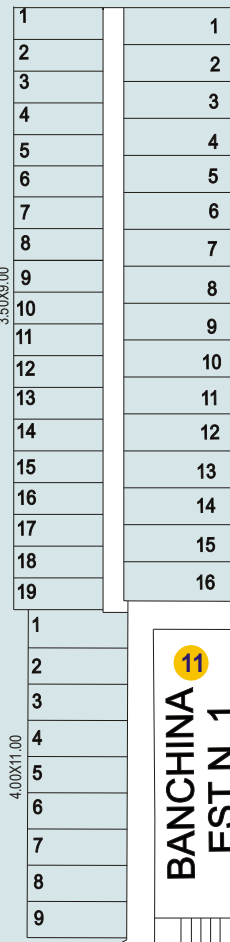
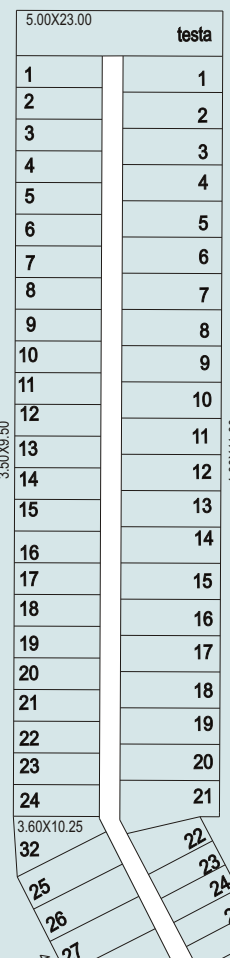
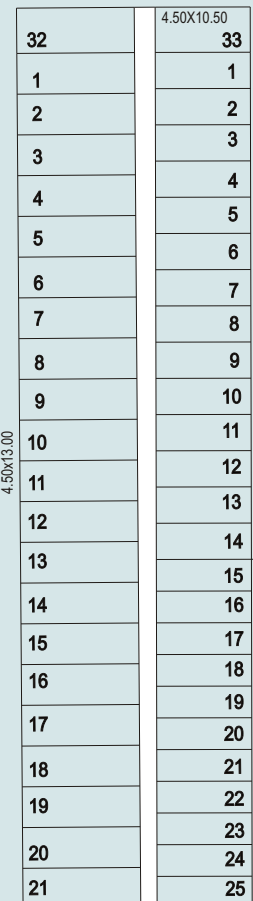
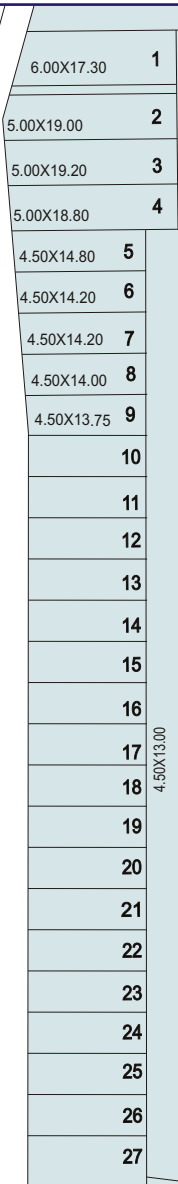

1

3

3

alaggio
 e varo

CANALE DELL'OROLOGIO

BANCHINA NORD 1

FABBRICATO LOTTO 1
 cond. LIBECCIO

BANCHINA NORD

13

14

100	6.00X9.30
101	6.00X16.70
102	6.00X18.45
103	6.00X20.15
1	6.00X17.30
2	5.00X19.00
3	5.00X19.20
4	5.00X18.80
5	4.50X14.80
6	4.50X14.20
7	4.50X14.20
8	4.50X14.00
9	4.50X13.75
10	4.50X13.00

1	1	2	3	4	5	6	7	8	9	10	11	12	13	14	15	16	17	18	19	20	21	22	23	24	25	26	27	28	29	30	31	32
5.00X15.00													5.00X13.00			4.50X13.00			5.00X15.00			5.00X13.00										

6 PONTILE 1
 OVEST EST

32	4.50X10.50	33
1	1	1
2	2	2
3	3	3
4	4	4
5	5	5
6	6	6
7	7	7
8	8	8

7 PONTILE 2
 OVEST EST

5.00X23.00		testa
1	1	1
2	2	2
3	3	3
4	4	4
5	5	5
6	6	6
7	7	7
8	8	8
9	9	9
10	10	10
11	11	11

8 PONTILE 3
 OVEST EST

1	1
2	2
3	3
4	4
5	5
6	6
7	7
8	8
9	9
10	10
11	11
12	12
13	13

5.00X28.50		testa
1	1	
2	2	
3	3	
4	4	
5	5	
6	6	
7	7	
8	8	

BANCHINA EST N. 2

alaggio e varo

4.50X13.00

4.00X10.50

3.50X9.50

4.00X11.00

3.50X9.00

4.00X12.00

5.00X15.00

12

4

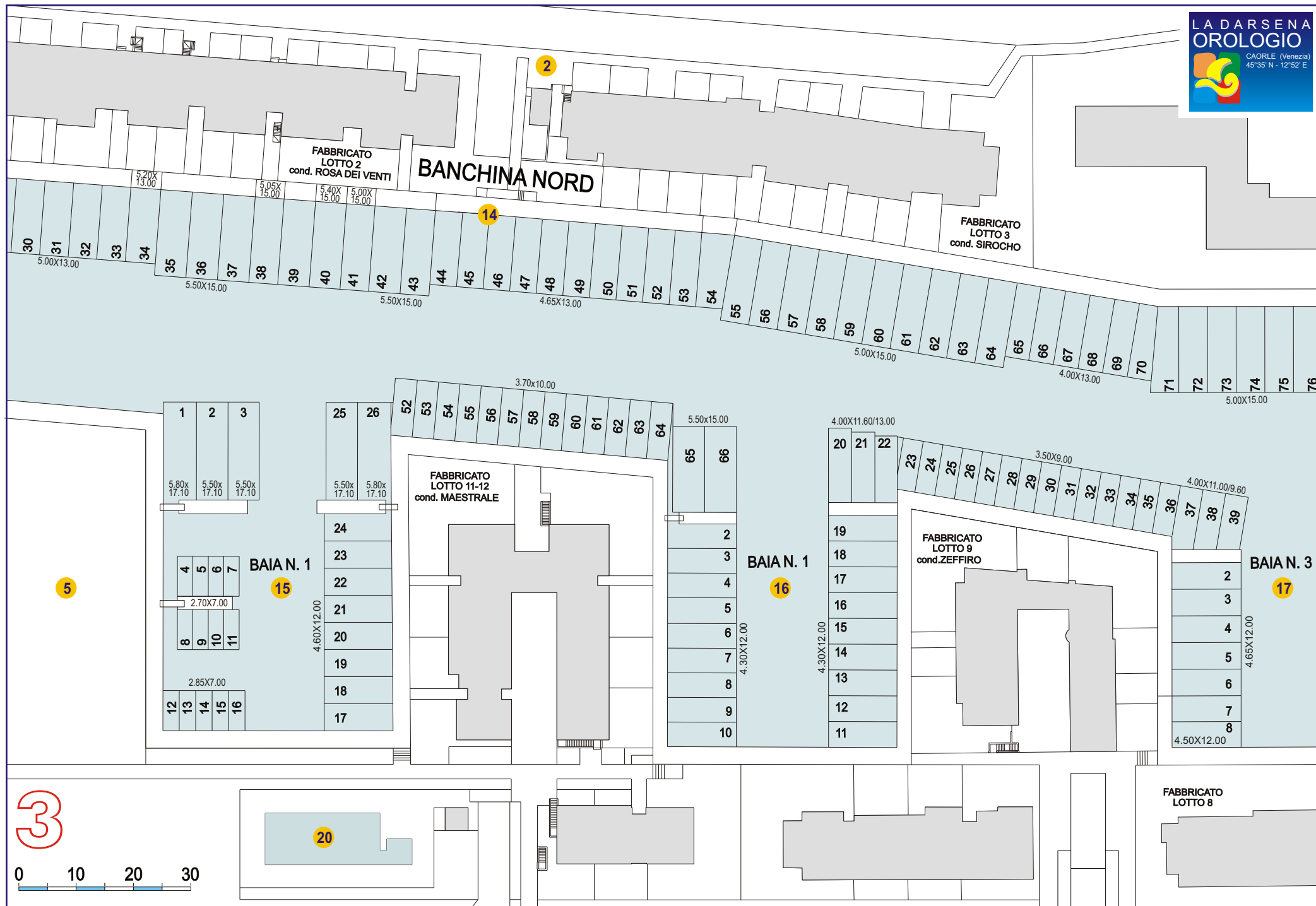

FABBRICATI
 LOTTO 4 e 5
 cond. ALBATROS

FABBRICATO
 LOTTO 3
 cond. SIROCHO

14 BANCHINA NORD

